



Atlantic Technical College & Technical High School

# 2025 Winter SCHEDULE



3 Broward  
Locations!



Follow us on:



[AtlanticTechnicalCollege.edu](http://AtlanticTechnicalCollege.edu)



## ATLANTIC TECHNICAL COLLEGE AND TECHNICAL HIGH SCHOOL

### MISSION

The mission of Atlantic Technical College and Technical High School is to promote excellence in academic, career, and technical studies in order to prepare students to enter and remain competitive in a global workforce.

[AtlanticTechnicalCollege.edu](https://AtlanticTechnicalCollege.edu)

**Neeta E. Rancourt**  
*Director, All Campuses*

### ASSISTANT DIRECTORS

#### Main Campus

Brian Bush  
Tammy Clabo, Ed.D.  
Vicky Laporte  
Wesley M. Mabin, Jr., Ed.D.  
Brian T. Norris  
James Payne

4700 Coconut Creek Parkway  
Coconut Creek, Florida 33063  
754.321.5100 | Fax: 754.321.5380

#### Arthur Ashe, Jr. Campus

Jean Vilus  
1701 NW 23rd Avenue  
Fort Lauderdale, Florida 33311  
754.322.2800 | Fax: 754.322.2880

#### ESOL Campus @ Coconut Creek HS

Tammy Clabo, Ed.D.  
1400 NW 44th Avenue  
Coconut Creek, Florida 33066  
754.321.5350

Nabila Bouqlata, Director  
Office of Student Affairs  
All Campuses

### REGISTRATION:

#### Career and Technical Education (CTE)

Re-Registration For Current CTE Students  
Begins: [December 2, 2024](#)

Registration For New CTE Students  
Begins: ONGOING

CTE Winter Term Begins: [January 6, 2025](#)

AGE Winter Term Begins: [January 6, 2025](#)

### SCHOOL HOURS OF OPERATION:

#### Main Campus

Monday - Thursday | 7:00 a.m. - 10:00 p.m.

Friday | 7:00 a.m. - 4:00 p.m.

Saturday | 7:30 a.m. - 12:00 p.m.

#### Arthur Ashe, Jr. Campus

Monday - Thursday | 7:00 a.m. - 8:30 p.m.

Friday | 7:00 a.m. - 3:00 p.m.

#### ESOL Campus @ Coconut Creek HS

Monday - Friday | 8:00 a.m. - 2:30 p.m.

2024 - 2025 School Calendars  
see page 46



## ACCREDITATION & APPROVAL



### Commission of the Council on Occupational Education (COE)

7840 Roswell Road, Bldg. 300 Ste. 325  
Atlanta, GA 30350  
800.917.2081 | Fax: 770.396.3790

*Atlantic Technical College is accredited by the Commission of the Council on Occupational Education.*

[council.org](http://council.org)



### Cognia™

9115 Westside Parkway  
Alpharetta, GA 30009  
888.413.3669

[cognia.org](http://cognia.org)



### Accreditation Commission for Education in Nursing, Inc. (ACEN)

3390 Peachtree Road NE, Ste. 1400  
Atlanta, GA 30326  
404.975.5000 | Fax: 404.975.5020

[acenursing.org](http://acenursing.org)



### American Culinary Federation Education Foundation (ACFEF)

6816 Southpoint Parkway, Ste. 400  
Jacksonville, FL 32216  
904.824.4468 | Fax: 904.940.0741

[acfcchefs.org](http://acfcchefs.org)



### ASE Education Foundation

1503 Edwards Ferry Rd. NE, Ste. 401  
Leesburg, VA 20176  
703.669.6650 | Fax: 703.669.6125

[aseeducationfoundation.org](http://aseeducationfoundation.org)



### Commission on Dental Accreditation (CODA)

211 East Chicago Avenue, Suite 1900  
Chicago, IL 60611  
1.800.232.6108

[coda.ada.org](http://coda.ada.org)



### Florida Board of Nursing

4052 Bald Cypress Way, Bin C-02  
Tallahassee, FL 32399  
850.245.4125 | Fax: 850.617.6460  
[floridasnursing.gov](http://floridasnursing.gov)



### Florida Department of Education (FLDOE)

325 West Gaines Street  
Tallahassee, FL 32399  
850.245.0505

[fldoe.org](http://fldoe.org)



### Florida Department of Veterans' Affairs

Mary Grizzle State Office Building  
11351 Ulmerton Road, #311-K  
Largo, FL 33778  
727.518.3202

[floridavets.org](http://floridavets.org)



### National Court Reporters Association (NCRA)

12355 Sunrise Valley Drive, Ste. 610  
Reston, Virginia 20191  
800.272.6272

703.556.6272 | Fax: 703.391.0629

[ncra.org](http://ncra.org)



### National Restaurant Association Educational Foundation (NRAEF)

2055 L Street NW  
Washington, DC 20036  
800.424.5156

[chooserestaurants.org](http://chooserestaurants.org)



### Pharmacy Technician Certification Board (PTCB) Education/Training Program

2215 Constitution Avenue NW, Ste. 101  
Washington, DC 20037

[ptcb.org](http://ptcb.org)

# TO GET STARTED in a Career/ Technical Program

## STEP 1 | REGISTER FOR AND ATTEND AN ATC PROGRAM INFORMATION SESSION

To Register for an ATC Program Information Session  
visit [AtlanticTechnicalCollege.edu](http://AtlanticTechnicalCollege.edu)

## STEP 2 | REPLY TO FOLLOW UP EMAIL

- Get on program list
- Determine basic skills exemption eligibility or prepare for testing
- Register for testing
- Contact Disability Services Advisor for accommodations *(if applicable)*
- Respond to Counselor when contacted to register
- Provide proof of Florida Residency
- Complete online registration application

## STEP 3 | SECURE FUNDING SOURCE

- Apply for financial aid (FAFSA online application) *(if applicable)*
- Contact local agencies for financial assistance *(if applicable)*
- Apply for scholarships *(if applicable)*
- Contact Veteran's official *(if applicable)*
- Contact Division of Vocational Rehabilitation *(if applicable)*

## STEP 4 | REGISTRATION, PAYMENT & ENROLLMENT

- Process financial aid at ATC *(if applicable)*
- Pay for classes
- Receive schedule



## COSTS LISTED IN THIS PUBLICATION REFLECT FEES FOR THE CURRENT ENROLLMENT PERIOD UNLESS OTHERWISE NOTED.

Fees this enrollment period for Career and Technical Education programs include: a \$40 non-refundable registration fee for an 18 week semester or a \$20 non-refundable registration fee for a 9 week term; tuition; applicable lab fees; and a non-refundable \$13 insurance fee for Health Science programs. There is an annual \$20 student activity fee for all programs.

Applicants enrolling in a certificate program must provide documentation showing 12 consecutive months of Florida Residency to be eligible for in-state tuition and fees; out-of-state tuition and fees are higher.

Applicants enrolled in a Continuing Workforce Education course pay an hourly rate plus a \$20 non-refundable registration fee and an annual \$20 student activity fee.

Tuition and lab fees are subject to change by the Florida Legislature and/or Broward County Public Schools.

Payment is due at time of registration.

Standard Enrollment Period: 18 weeks (fall & winter semesters); 9 weeks (summer term). Please note, Pre-College programs are on a trimester calendar.

Registration is on a first come, first served basis. Classes not meeting minimum enrollment requirements will be canceled.

Career Dual Enrollment (CDE) is offered to high school students meeting specific entry criteria. For additional information visit [AtlanticTechnicalCollege.edu/career-dual-enrollment](https://AtlanticTechnicalCollege.edu/career-dual-enrollment).

All Career and Technical Education (CTE) programs are approved for Veterans benefits by the State Approving Agency.



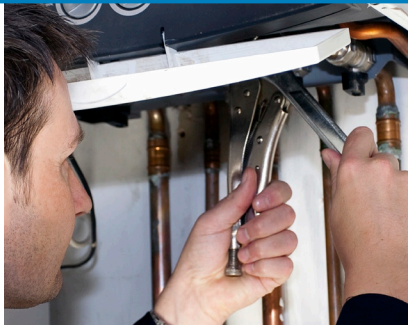
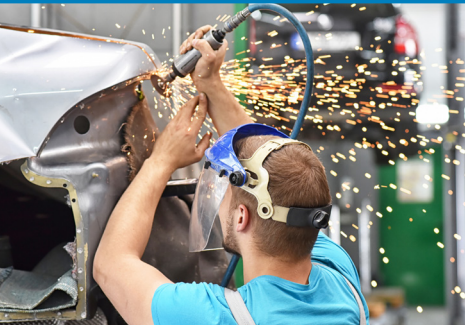

# PROGRAM OFFERINGS

## and more

### *General Information & Pre-College Programs*

Office of Student Affairs.....	6
Career Center.....	10
Alumni Association.....	11
Campus Locations.....	12
Pre-College Academic Studies.....	13
Pre-College ESOL.....	14
Continuing Workforce Education.....	15

### *Career and Technical Education (CTE) Programs*

Architecture & Construction.....	16
Business, Management & Administration.....	20
Health Science & Practical Nursing.....	26
Hospitality & Tourism.....	33
Information Technology.....	34
Manufacturing.....	39
Transportation, Distribution & Logistics.....	40
Apprenticeship.....	43
Program Tuition & Fees.....	44

### *Credentials & Calendars*

Industry Credentials.....	45
2024-2025 School Calendars.....	46

## OFFICE OF STUDENT AFFAIRS

### Office Hours

#### MAIN CAMPUS | 754.321.5200

Monday - Thursday | 7:00 a.m. - 5:00 p.m.  
Friday | 7:00 a.m. - 4:00 p.m.  
Building 10

#### ARTHUR ASHE, JR. CAMPUS | 754.322.2800

##### PRE-COLLEGE PROGRAMS & CAREER AND TECHNICAL EDUCATION

Monday, Wednesday & Friday | 8:00 a.m. - 3:00 p.m.  
Monday - Thursday | 4:30 p.m. - 7:00 p.m.  
Building 2, Room 206

#### ESOL CAMPUS @ COCONUT CREEK HS 754.321.5350

Monday - Friday | 8:00 a.m. - 2:30 p.m.  
Portable 17

#### ESOL - EVENINGS | MAIN CAMPUS

Monday - Thursday | 5:00 p.m. - 7:00 p.m.  
Saturday | 7:30 a.m. - 12:00 p.m.  
Building 10





# WINTER 2025 SCHEDULE

## CERTIFIED SCHOOL COUNSELORS & ADVISORS (TECHNICAL PROGRAMS)

### Nabila Bouqlata

Director, Office of Student Affairs

754.321.5177

Nabila.Bouqlata@browardschools.com

### Dana Allen

Certified School Counselor

754.322.2818

Dana.Allen@browardschools.com

**Arthur Ashe, Jr. Campus**

1701 NW 23rd Avenue

Fort Lauderdale, FL 33311

### Health Science & Practical Nursing

Patient Care Assistant | Practical Nursing

### Ruth Eloi

Certified School Counselor

754.321.5187

Ruth.Eloi@browardschools.com

### Health Science

Central Sterile Processing Technology |

Dental Assisting Technology &  
Management (ATD) |

Electrocardiograph Technology |

Hemodialysis Technician | Medical

Assisting | Medical Coder/Biller (ATD) |

Mental Health Technician | Orthopedic  
Technology | Patient Care Technician |

Pharmacy Technician (ATD)

### Doris Gonzalez

Certified School Counselor

754.321.5188

Doris.Gonzalez@browardschools.com

### Business, Management & Administration

Accounting Operations | Administrative  
Office Specialist | Business Management  
& Analysis | Court Reporting Technology |  
Court Reporting 2 | Court Reporting 3 |  
Legal Administrative Specialist | Medical  
Administrative Specialist

### Hospitality & Tourism

Professional Culinary Arts & Hospitality

### Vania Humphrey

Certified School Counselor

754.321.5167

VDHumphrey@browardschools.com

### Architecture & Construction

Carpentry | Drafting | Electricity | Heating,  
Ventilation, Air-Conditioning/Refrigeration  
(HVAC/R) | Heating, Ventilation,  
Air-Conditioning/ Refrigeration (HVAC/R) |  
Plumbing

### Manufacturing

Machining Technologies | Welding  
Technology

### Brooke Lehmejian

Certified School Counselor

754.321.5266

Brooke.Lehmejian@browardschools.com

### Information Technology

Applied Information Technology | Cloud  
Computing & Virtualization | Database  
Application Development & Programming |  
Network Support Services | Web Development

### Transportation, Distribution & Logistics

Automotive Collision Technology Technician |  
Avionics Systems Technician | Manufacturer  
Specific Automotive Service Technology |  
Master Automotive Service Technology





# CERTIFIED SCHOOL COUNSELORS & ADVISORS

(PRE-COLLEGE PROGRAMS AND HIGH SCHOOL)

## Valerie Barthelus

Career Advisor

**754.321.5353**

Valerie.Barthelus@browardschools.com

**ESOL Campus @ Coconut Creek HS**

**1400 NW 44th Avenue**

**Coconut Creek, FL 33066**

Pre-College ESOL Advisor | Adult Career Pathways | Success Coach | Integrated Education and Training

## Nabila Bouqlata

Director, Office of Student Affairs

**754.321.5177**

Nabila.Bouqlata@browardschools.com

Homeless Liaison

## Cindy Burdick

Certified School Counselor

**754.322.2852**

Cindy.Burdick@browardschools.com

**Arthur Ashe, Jr. Campus**

**1701 NW 23rd Avenue**

**Fort Lauderdale, FL 33311**

Pre-College Program Counselor | Adult Career Pathways | Success Coach | GED® Test Preparation

## Kimberly Jackson

Certified School Counselor

**754.321.5165**

Kimberly.Jackson@browardschools.com

Certified School Counselor

High School 9th and 10th Grade

## Miladys Puddie

Certified School Counselor

**754.321.5269**

Miladys.Puddie@browardschools.com

Guidance Director - High School

Certified School Counselor

11th and 12th Grade

## Serge Treyger

Career Advisor

**754.321.5257**

Serge.Treyger@browardschools.com

Pre-College Academic Studies Career Advisor | GED® Test Preparation

## Chandler White

Certified School Counselor

**754.321.5164**

Chandler.White@browardschools.com

Pre-College Academic Studies Counselor | Adult Career Pathways | Success Coach | GED® Test Preparation



# SUPPORT SERVICES

## Soraya Aleman

Director, Office of Financial Aid

**754.321.5185**

Soraya.Aleman@browardschools.com

## Jessica Clark Flournoy

Veterans School Certifying Official

**954.614.1608**

Jessica.Clark@browardschools.com

## Hallema Collier

Magnet Coordinator

Career Dual Enrollment Liaison

**754.321.5307**

Hallema.Collier@browardschools.com

## Debbie Evangelista

ESE Specialist - High School

**754.321.5193**

DEvangelista@browardschools.com

## Roseanne Farino

Apprenticeship Coordinator

**754.321.5119**

Roseanne.Farino@browardschools.com

## Vera Alvarez-Fernandez

International Student Advisor

**754.321.5737**

Vera.Alvarez@browardschools.com

## Kimberly Fort

Social Worker

**754.321.5122**

Kimberly.A.Fort@browardschools.com

## Vania Humphrey

Homeless Liaison - Adults

**754.321.5167**

VDHumphrey@browardschools.com

## Simeka Love

Career and Technical Education

Advisor - High School

**754.321.5304**

Simeka.Love@browardschools.com

## Maura Lyng

504 Liaison

Disability Services Advisor

**754.321.5259**

Maura.Lyng@browardschools.com

## Rebecca Miller

Career and Technical Education Advisor

Industry Certifications | COE Liaison

**754.321.5305**

Rebecca.Miller@browardschools.com

## Ivan Perez-Santiago

BRACE Advisor - High School

**754.321.5115**

Ivan.PerezSantiago@browardschools.com

## Amarilis Steiner

ESE Support Facilitator - High School

**754.321.5217**

Amarilis.Steiner@browardschools.com

## Nicole Willis

Business & Economic Development

Career Services Advisor

Job Placement Assistance

**754.321.5179**

Nicole.Willis@browardschools.com

## Tia Wright

Career Services Advisor | Recruitment

**754.322.2821**

Tia.N.Wright@browardschools.com



## CAREER CENTER Services

**Nicole Willis**

754.321.5179

[Nicole.Willis@browardschools.com](mailto:Nicole.Willis@browardschools.com)

### Hours of Operation:

Monday - Friday  
7:30 a.m. to 3:30 p.m.

- Job and Internship Search
- Employability Skills Workshops and Hiring Events
- Resume, Career Portfolio, and Interview Skills Assistance
- Access to College Central and Big Interview Websites
- Employer and Community Engagement

---

### EMPLOYERS/STUDENTS/ALUMNI:

Be sure to register at  
[CollegeCentral.com/AtlanticTechnicalCollege](https://CollegeCentral.com/AtlanticTechnicalCollege)

---



# ALUMNI Association

Stay Connected  
and  
Engaged with the  
BTC Alumni  
Association

**Jennifer Long**

Alumni Association Coordinator

754.321.5802

Jennifer.Long@browardschools.com

- Registration in the Alumni Directory
- Networking Events
- Free Seminars & Workshops
- Career Mentorships
- Business Promotion Opportunities

Register at

[BrowardTechConnect.com](http://BrowardTechConnect.com)



ALUMNI  
ASSOCIATION

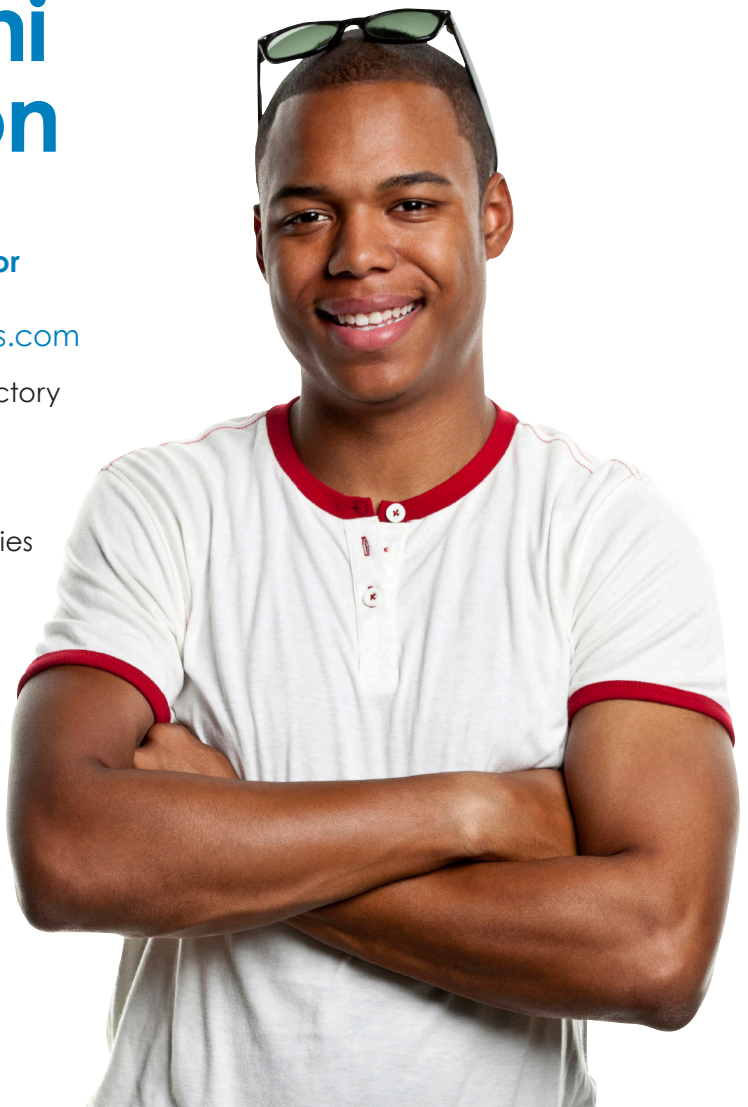



# CAMPUS Locations



## Atlantic Technical College

### Main Campus

**4700 Coconut Creek Parkway  
Coconut Creek, FL 33063  
754.321.5100**

The Main Campus is located in northern Broward County between Lyons Road and State Road 7 (441), on the corner of Coconut Creek Parkway and Banks Road.

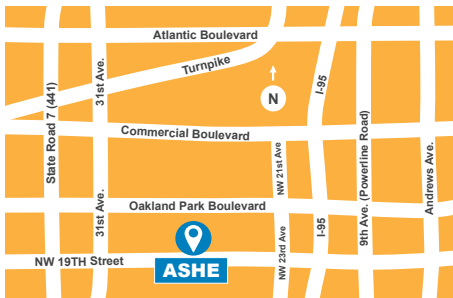

## Atlantic Technical College

### Arthur Ashe, Jr. Campus

**1701 Northwest 23rd Avenue  
Fort Lauderdale, FL 33311  
754.322.2800**

The Arthur Ashe, Jr. Campus is located in central Broward County between 31st Avenue (Martin Luther King, Jr. Blvd.) and 9th Avenue (Powerline Road) on the corner of 19th Street and NW 23rd Avenue.



## Atlantic Technical College

### ESOL Campus @ Coconut Creek HS

**1400 Northwest 44th Avenue  
Coconut Creek, FL 33066  
754.321.5350**

The ESOL Campus @ Coconut Creek HS is located in northern Broward County between the Florida Turnpike and Lyons Road, on the corner of Coconut Creek Parkway and NW 43rd Avenue.

# PRE-COLLEGE ACADEMIC STUDIES

Earn Your High School Diploma!



Online classes available  
**\$30**

## GED® TEST PREPARATION

OFFERED IN ENGLISH & SPANISH!

### PLACEMENT TEST REQUIRED

For the students who need to prepare for the GED® Test, instruction is provided in Reasoning through Language Arts, Mathematical Reasoning, Science, and Social Studies. Placement testing is available by appointment only. This is an open entry program and is available year round.

### ENGLISH

MAIN CAMPUS - Class times

Serge Treyger | 754.321.5257

Career Advisor

Monday - Friday	8:00 a.m. - 2:30 p.m.	\$30
Monday - Thursday	5:00 p.m. - 9:00 p.m.	\$30
Saturday	8:00 a.m. - 12:00 p.m.	\$30
Online	Flexible	\$30

ARTHUR ASHE, JR. CAMPUS - Class times

Cindy Burdick | 754.322.2852

Certified School Counselor

Monday - Friday	8:00 a.m. - 2:30 p.m.	\$30
-----------------	-----------------------	------

### SPANISH

Cristina Urena | 754.322.2803

Instructor

Online Only

## TUITION FOR GED® TEST

### PREPARATION

\$30 flat fee per trimester for all GED® Test Preparation. Applies to in-state and out-of-state students.

\$20 annual activity fee / \$15 testing fee

## REGISTRATION SCHEDULE

### FOR GED® TEST PREPARATION

#### MAIN CAMPUS

Building 10

Monday - Friday	7:00 a.m. - 4:00 p.m.
-----------------	-----------------------

#### ARTHUR ASHE, JR. CAMPUS

Building 2, Learning Commons

Monday - Friday	8:30 a.m. - 3:30 p.m.
-----------------	-----------------------

## ADULT BASIC EDUCATION

The Adult Basic Education (ABE) program provides students with academic skills that are necessary for entrance into the GED® Preparation courses as well as the Academic Skills Building program. ABE courses focus on Reading, Language, and Mathematics with student progress being measured by a basic skills test.

This program is open entry/open exit, which allows students to begin and complete the program at their individual pace. Instructors are highly qualified experts in their subject area and are committed to your success.

MAIN CAMPUS - Class times

Chandler White | 754.321.5164

Certified School Counselor

Monday - Friday	8:00 a.m. - 2:30 p.m.	\$30
Monday - Thursday	5:00 p.m. - 9:00 p.m.	\$30
Saturday	8:00 a.m. - 12:00 p.m.	\$30
Online	Flexible	\$30

## ACADEMIC SKILLS BUILDING

### FOR ADULT EDUCATION

For students who are seeking to improve their academic skills to succeed in a certificate program, and/or in the workplace, instruction is provided in Reading, Math, and Language.

MAIN CAMPUS - Class times

Chandler White | 754.321.5164

Certified School Counselor

Monday - Friday	8:00 a.m. - 2:30 p.m.	\$30
Monday - Thursday	5:00 p.m. - 9:00 p.m.	\$30
Saturday	8:00 a.m. - 12:00 p.m.	\$30
Online	Flexible	\$30

ARTHUR ASHE, JR. CAMPUS - Class times

Cindy Burdick | 754.322.2852

Certified School Counselor

Monday - Friday	8:00 a.m. - 2:30 p.m.	\$30
-----------------	-----------------------	------

## ASK US

how you can earn your  
High School Diploma and a  
Technical Certificate at the same time!

**NOTE:** The Council on Occupational Education (COE) does not accredit avocational programs such as ESOL, ABE, GED® Test Preparation, ASB or Apprenticeship. In addition, these programs do not qualify for Title IV financial aid assistance.

# WINTER 2025 SCHEDULE

## PRE-COLLEGE ESOL

### English for Speakers of Other Languages

The ESOL program prepares English Language Learners with the skills to communicate in English, to improve job skills, and to further their technical and academic studies.

#### ARTHUR ASHE, JR. CAMPUS - Class times

**Cindy Burdick** | 754.322.2852

*Certified School Counselor*

Monday - Friday	8:00 a.m. - 2:30 p.m.	\$30
Monday - Thursday	5:00 p.m. - 8:00 p.m.	\$30

#### ESOL CAMPUS @

#### COCONUT CREEK HS - Class times

**Valerie Barthelus** | 754.321.5353

*Career Advisor*

Monday - Friday	8:00 a.m. - 2:30 p.m.	\$30
-----------------	-----------------------	------

#### NIGHT & SATURDAY

#### MAIN CAMPUS ONLY - Class times

**Valerie Barthelus** | 754.321.5353

*Career Advisor*

Monday - Thursday	5:00 p.m. - 9:00 p.m.	\$30
Saturday	8:00 a.m. - 12:00 p.m.	\$30

## TUITION FOR ESOL

\$30 flat fee per trimester for all ESOL classes.  
Applies to in-state and out-of-state students.

\$20 annual activity fee / \$15 testing fee

## REGISTRATION SCHEDULE FOR ESOL

All new students must take the CASAS Placement Test prior to registration.

#### MAIN CAMPUS

Building 10 | 754.321.5200

Monday - Thursday	4:30 p.m. - 7:00 p.m.
Saturday	7:30 a.m. - 12:00 p.m.

#### ARTHUR ASHE, JR. CAMPUS

Building 2, Learning Commons | 754.322.2800

Monday - Friday	8:00 a.m. - 3:00 p.m.
Monday - Thursday	4:30 p.m. - 7:00 p.m.

#### ESOL CAMPUS @ COCONUT CREEK HS

Portable 17 | 754.321.5350

Tuesday & Thursday	8:00 a.m. - 2:30 p.m.
--------------------	-----------------------

## INTEGRATED EDUCATION & TRAINING TECHNICAL PROGRAMS

This program is designed to improve and expand adult education opportunities to promote pre-college students learning English or participating in GED® preparation to simultaneously and seamlessly take a postsecondary career and technical education program. For more information on available courses, contact the program advisor at 754.321.5353.

Testing Fee: \$15

Arrive at least fifteen (15) minutes before start time.

Accommodations for testing and classes are available to qualified individuals. For additional information, please contact the 504 Liaison (before testing) at one of the following locations: **ATC Main Campus** | 754.321.5259; **Arthur Ashe, Jr. Campus** | 754.322.2818; and **ESOL Campus @ Coconut Creek HS** | 754.321.5350.

## CASAS TESTING INFORMATION

#### REQUIRED FOR ESOL CLASSES.

Testing is available by appointment only. For more information, contact:

**MAIN CAMPUS** - Building 6 | 754.321.5350

**ARTHUR ASHE, JR. CAMPUS**

Building 2, Learning Commons  
754.322.2800

**ESOL CAMPUS @ COCONUT CREEK HS**

Portable 17 | 754.321.5350



# WINTER 2025 SCHEDULE



## CONTINUING WORKFORCE EDUCATION

**Classes are held on the main campus and online.**

**No Orientation or Basic Skills Test Required**

### DIGITAL LITERACY & MICROSOFT OFFICE FUNDAMENTALS

**Program Offered:** August, October, January, April & June

**Delivery Method:** Traditional

This face-to-face class will help you gain the knowledge and confidence to: use the Windows operating system, navigate the internet safely, manage files and folders on your computer, virtual conference with others, basic email functions, and much more. You will also gain experience through hands-on practice to understand the fundamentals of Microsoft: Word, Excel, and PowerPoint.

#### **Saturday – 8:00 a.m. - 11:00 a.m.**

January - March	18 hours	\$109
April - May	18 hours	\$109
June - July	18 hours	\$109

### MICROSOFT OFFICE SUITE

**Program Offered:** August, October, January, April & June

**Delivery Method:** Traditional, Online

This online course aims to empower you with the skills needed to succeed in a digital world. In today's changing landscape you understand the importance of having technology skills needed to live, learn, and work in society. This online class will help you gain experience through hands-on practice to understand the fundamentals of Microsoft programs. We will cover Word, Excel, and Power Point to give you knowledge and confidence to successfully navigate and use Microsoft 365 Suite.

#### **Tuesday & Thursday – 6:00 p.m. - 8:00 p.m.**

January - March	34 hours	\$157
April - May	34 hours	\$157
June - July	34 hours	\$157



# CAREER & TECHNICAL Education (CTE) Programs



PROGRAMS THAT CAN BE COMPLETED IN ONE (1) YEAR OR LESS.

Atlantic Technical College is accredited by the Commission of the Council on Occupational Education.

ATC delivers career and technical education instruction using the following instructional methods:

**Traditional:** All instructional hours required to be completed on campus.

**Hybrid:** Less than 100% of required instructional hours available via distance education.

**Distance Education:** 100% of required instructional hours available via distance education.

## ARCHITECTURE & CONSTRUCTION

754-321-5167

### CARPENTRY

**Program Length:** 1200 Hours (approximately 12 months full-time)

**Program Offered:** August & January

**Delivery Method:** Traditional

Train to become a Rough Finish Carpenter in the rapidly growing Building Construction Industry! Qualified students may receive advanced placement in the Carpentry Apprenticeship program.

### 2025 WINTER TERM CLASS INFORMATION

#### FULL-TIME TRADITIONAL

DAYS	TIMES	HOURS	IN-STATE FEES	OUT-OF-STATE FEES
Monday - Friday	7:05 a.m. - 1:50 p.m.	570	\$1,884	\$6,672





## DRAFTING

**Program Length:** 1500 Hours (approximately 14 months full-time)  
**Program Offered:** August & January  
**Delivery Method:** Traditional

Students will focus on the planning, interpreting, and preparing of architectural, mechanical, electrical, plumbing, civil, structural, and other 2-D and 3-D technical drawings and sketches using Solidworks, AutoCAD, and Revit.

### 2025 WINTER TERM CLASS INFORMATION

#### FULL-TIME TRADITIONAL

DAYS	TIMES	HOURS	IN-STATE FEES	OUT-OF-STATE FEES
Monday - Friday	7:05 a.m. - 1:50 p.m.	570	\$1,770	\$6,558

## ELECTRICITY

**Program Length:** 1200 Hours (approximately 12 months full-time)  
**Program Offered:** August & January  
**Delivery Method:** Traditional, Hybrid

Train in basic electricity, residential and commercial wiring, and learn to troubleshoot and repair electrical systems. Program content also includes building and wiring codes, including the National Electrical Code. Emphasis is placed on skill development, and much of the program is project based.

**Special Note:** With additional successful testing, the completion of this program may be used as a substitute for the first year of an Electrical Apprenticeship program.

### 2025 WINTER TERM CLASS INFORMATION

#### FULL-TIME TRADITIONAL

DAYS	TIMES	HOURS	IN-STATE FEES	OUT-OF-STATE FEES
Monday - Friday	7:05 a.m. - 1:50 p.m.	570	\$1,884	\$6,672

# WINTER 2025 SCHEDULE

## HEATING, VENTILATION, AIR-CONDITIONING/REFRIGERATION (HVAC/R)

**Program Length:** 1350 Hours (approximately 12 months full-time)  
**Program Offered:** August & January (Full-Time Traditional)  
**Delivery Method:** Traditional

Train to install and maintain residential and commercial HVAC/R systems. As well as Advanced Commercial Industrial Service Practices including Thermal storage and heatload calculation. Qualified students may receive advanced placement in the HVAC/R Apprenticeship program.

### 2025 WINTER TERM CLASS INFORMATION

#### FULL-TIME TRADITIONAL

DAYS	TIMES	HOURS	IN-STATE FEES	OUT-OF-STATE FEES
Monday - Friday	7:05 a.m. - 1:50 p.m.	570	\$2,055	\$6,843

## HEATING, VENTILATION, AIR-CONDITIONING/REFRIGERATION (HVAC/R) 1

**Program Length:** 750 Hours (approximately 6 months full-time)  
(approximately 12 months part-time - Evenings Only)  
**Program Offered:** August & February  
**Delivery Method:** Traditional

Train to install and maintain residential and commercial HVAC/R systems. This is a fast paced highly accelerated course.

### 2025 WINTER TERM CLASS INFORMATION

#### FULL-TIME TRADITIONAL

DAYS	TIMES	HOURS	IN-STATE FEES	OUT-OF-STATE FEES
Monday - Friday	7:05 a.m. - 1:50 p.m.	752.25	\$2,693	\$9,012

#### PART-TIME TRADITIONAL

DAYS	TIMES	HOURS	IN-STATE FEES	OUT-OF-STATE FEES
Monday - Thursday	5:00 p.m. - 9:30 p.m.	351	\$1,289	\$4,237





# WINTER 2025 SCHEDULE

## NEW PROGRAM

### PLUMBING

**Program Length:** 1080 Hours (approximately 10 months full-time)

**Program Offered:** August & January

**Delivery Method:** Traditional

The Plumbing program is designed to prepare students for employment in a variety of pipe occupations. The content includes, but is not limited to: reading construction documents, understanding building codes, plumbing pipe-cutting/joining, soldering, and plumbing layout and installation. The curriculum integration of theory and practice provides students with fundamental entry level plumbing skills necessary for the construction industry. Instruction is provided in safe practices, which are critical in this industry, and the use of tools, equipment, materials, and processes found in the plumbing industry.

### 2025 WINTER TERM CLASS INFORMATION

#### FULL-TIME TRADITIONAL

DAYS	TIMES	HOURS	IN-STATE FEES	OUT-OF-STATE FEES
Monday - Friday	7:05 a.m. - 1:50 p.m.	570	\$1,998	\$6,786





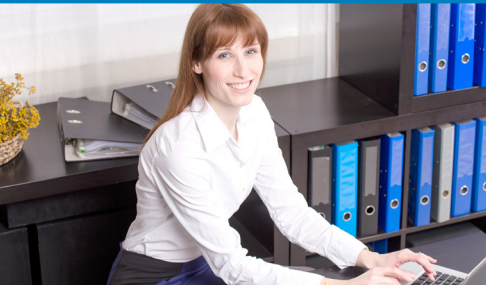

# BUSINESS, MANAGEMENT & ADMINISTRATION

754.321.5188

## ACCOUNTING OPERATIONS

**Program Length:** 900 Hours (approximately 10 months full-time)  
(approximately 20 months part-time)

**Program Offered:** August, January & June

**Delivery Method:** Traditional, Hybrid, Distance

Students will receive a broad foundation of knowledge and skills expanding the traditional role of the bookkeeper, including double-entry accounting, preparation of financial statements, and payroll processing. Students will also learn accounting-specific software, including Excel, QuickBooks and Microsoft Office.

### 2025 WINTER TERM CLASS INFORMATION

#### FULL-TIME TRADITIONAL

DAYS	TIMES	HOURS	IN-STATE FEES	OUT-OF-STATE FEES
Monday - Friday	7:05 a.m. - 1:50 p.m.	570	\$1,770	\$6,558

#### PART-TIME TRADITIONAL

DAYS	TIMES	HOURS	IN-STATE FEES	OUT-OF-STATE FEES
Monday - Friday	7:05 a.m. - 10:05 a.m.	285	\$915	\$3,309

#### HYBRID with mandatory on-campus weekly labs

DISTANCE	HOURS	IN-STATE FEES	OUT-OF-STATE FEES
Monday, Wednesday, Friday	285	\$915	\$3,309

ON CAMPUS LABS	TIMES
Tuesday, Thursday	6:00 p.m. - 9:00 p.m.

#### FULL-TIME DISTANCE with mandatory virtual weekly labs

DISTANCE	HOURS	IN-STATE FEES	OUT-OF-STATE FEES
Monday, Wednesday, Thursday, Friday	570	\$1,770	\$6,558

VIRTUAL LAB	TIMES
Tuesday	5:30 p.m. - 8:30 p.m.

#### PART-TIME DISTANCE with mandatory virtual weekly labs

DISTANCE	HOURS	IN-STATE FEES	OUT-OF-STATE FEES
Monday, Wednesday, Thursday, Friday	285	\$915	\$3,309

VIRTUAL LAB	TIMES
Tuesday	5:30 p.m. - 8:30 p.m.



## ADMINISTRATIVE OFFICE SPECIALIST

- Program Length:** 1050 Hours (approximately 10 months full-time)  
(approximately 20 months part-time)
- Program Offered:** August, January & June
- Delivery Method:** Traditional, Distance

Students will be prepared for employment as an Administrative Assistant, Data Entry Specialist, Graphic Design Assistant, and Office Clerk.

Master Microsoft Office & Google Suite, keyboarding, document processing, bookkeeping fundamentals, and other support skills to become an essential member of any office or business.

### 2025 WINTER TERM CLASS INFORMATION

#### FULL-TIME TRADITIONAL

DAYS	TIMES	HOURS	IN-STATE FEES	OUT-OF-STATE FEES
Monday - Friday	7:05 a.m. - 1:50 p.m.	570	\$1,770	\$6,558

#### PART-TIME TRADITIONAL

DAYS	TIMES	HOURS	IN-STATE FEES	OUT-OF-STATE FEES
Monday - Friday	7:05 a.m. - 10:05 a.m.	285	\$915	\$3,309

#### FULL-TIME DISTANCE with mandatory virtual weekly labs

DISTANCE	HOURS	IN-STATE FEES	OUT-OF-STATE FEES
Monday, Tuesday, Wednesday, Friday	570	\$1,770	\$6,558
VIRTUAL LAB	TIMES		
Thursday	5:30 p.m. - 8:30 p.m.		

#### PART-TIME DISTANCE with mandatory virtual weekly labs

DISTANCE	HOURS	IN-STATE FEES	OUT-OF-STATE FEES
Monday, Tuesday, Wednesday, Friday	285	\$915	\$3,309
VIRTUAL LAB	TIMES		
Thursday	5:30 p.m. - 8:30 p.m.		

# WINTER 2025 SCHEDULE

## BUSINESS MANAGEMENT & ANALYSIS

**Program Length:** 900 Hours (approximately 9 months full-time)  
(approximately 18 months part-time)

**Program Offered:** August, January & June

**Delivery Method:** Traditional, Distance

The purpose of this program is to prepare students for careers in business management and administration. The content includes communication skills, accounting concepts and practices, business law concepts, leadership skills, entrepreneurship, business computer applications, business ethics, governmental regulations, human resources and management issues, financial and data analysis, and career development. Student consultations are highly recommended and can be booked with the instructor through bookings at: <https://outlook.office365.com/owa/calendar/StudentAppointments@browardcountyschools.onmicrosoft.com/bookings/>.

### 2025 WINTER TERM CLASS INFORMATION

#### FULL-TIME TRADITIONAL

DAYS	TIMES	HOURS	IN-STATE FEES	OUT-OF-STATE FEES
Monday - Friday	7:05 a.m. - 1:50 p.m.	570	\$1,770	\$6,558

#### PART-TIME TRADITIONAL

DAYS	TIMES	HOURS	IN-STATE FEES	OUT-OF-STATE FEES
Monday - Friday	7:05 a.m. - 10:05 a.m.	285	\$915	\$3,309

#### DISTANCE with mandatory virtual weekly labs

DISTANCE (part-time classes only)	HOURS	IN-STATE FEES	OUT-OF-STATE FEES
Tuesday, Wednesday, Thursday, Friday	285	\$915	\$3,309

VIRTUAL LAB	TIMES
Monday	5:30 p.m. - 8:30 p.m.



# WINTER 2025 SCHEDULE



This Court Reporting program is approved by the National Court Reporters Association.

## COURT REPORTING

### NCRA APPROVED PROGRAM

- Program Length:** 2850 Hours (approximately 28 months full-time)
- Program Offered:** August, January & June
- Delivery Method:** Traditional, Distance

Become a Court Reporter writing verbatim testimony for courtroom trials and depositions. This program places strong emphasis on conflict-free theory, real-time writing, and speed development. Students who reach the speed of 200 words per minute participate in an internship that enables the student to sit in on trials and depositions with a working reporter. Students shall pass three (3), five-minute tests with 95% accuracy at each of the following speeds: 225 wpm testimony (two-voice), 200 wpm jury charge, and 180 wpm literary. Student shall complete at least 40 verified hours of actual writing time during the internship experience.

<b>Court Reporting Technology:</b>	750 hours	(approximately 7 months)
<b>Court Reporting 2:</b>	600 hours	(approximately 6 months)
<b>Court Reporting 3:</b>	1500 hours	(approximately 15 months)
<b>Totals:</b>	2850 hours	28 months

### 2025 WINTER TERM CLASS INFORMATION

#### FULL-TIME TRADITIONAL

DAYS	TIMES	HOURS	IN-STATE FEES	OUT-OF-STATE FEES
Monday - Friday	8:00 a.m. - 2:30 p.m.	570	\$1,856	\$6,644

#### DISTANCE with mandatory virtual weekly labs

DISTANCE	HOURS	IN-STATE FEES	OUT-OF-STATE FEES
Monday - Friday	570	\$1,856	\$6,644

#### VIRTUAL LAB

Various options available. Please coordinate with instructor.



# LEGAL ADMINISTRATIVE SPECIALIST

**Program Length:** 1050 Hours (approximately 10 months full-time)  
(approximately 20 months part-time)

**Program Offered:** August, January & June

**Delivery Method:** Traditional, Distance

Students will be prepared for employment as a Legal Administrative Specialist, Information Technology Assistant, Front Desk Specialist and Administrative Support.

Learn Microsoft Office applications, legal terminology, legal document production, and legal office procedures.

## 2025 WINTER TERM CLASS INFORMATION

### FULL-TIME TRADITIONAL

DAYS	TIMES	HOURS	IN-STATE FEES	OUT-OF-STATE FEES
Monday - Friday	7:05 a.m. - 1:50 p.m.	570	\$1,770	\$6,558

### PART-TIME TRADITIONAL

DAYS	TIMES	HOURS	IN-STATE FEES	OUT-OF-STATE FEES
Monday - Friday	7:05 a.m. - 10:05 a.m.	285	\$915	\$3,309

### FULL-TIME DISTANCE with mandatory virtual weekly labs

DISTANCE	HOURS	IN-STATE FEES	OUT-OF-STATE FEES
Monday, Tuesday, Wednesday, Friday	570	\$1,770	\$6,558

VIRTUAL LAB	TIMES
Thursday	5:30 p.m. - 8:30 p.m.

### PART-TIME DISTANCE with mandatory virtual weekly labs

DISTANCE	HOURS	IN-STATE FEES	OUT-OF-STATE FEES
Monday, Tuesday, Wednesday, Friday	285	\$915	\$3,309

VIRTUAL LAB	TIMES
Thursday	5:30 p.m. - 8:30 p.m.







## MEDICAL ADMINISTRATIVE SPECIALIST

**Program Length:** 1050 Hours (approximately 10 months full-time)  
(approximately 20 months part-time)

**Program Offered:** August, January & June

**Delivery Method:** Traditional, Distance

Students will be prepared for employment as medical secretaries, medical office clerks, medical insurance secretaries, medical records clerks, and medical administrative specialists.

Learn medical office procedures, medical insurance, medical terminology, Medical Office Simulation Software.

### 2025 WINTER TERM CLASS INFORMATION

#### FULL-TIME TRADITIONAL

DAYS	TIMES	HOURS	IN-STATE FEES	OUT-OF-STATE FEES
Monday - Friday	7:05 a.m. - 1:50 p.m.	570	\$1,770	\$6,558

#### PART-TIME TRADITIONAL

DAYS	TIMES	HOURS	IN-STATE FEES	OUT-OF-STATE FEES
Monday - Friday	7:05 a.m. - 10:05 a.m.	285	\$915	\$3,309

#### FULL-TIME DISTANCE with mandatory virtual weekly labs

DISTANCE	HOURS	IN-STATE FEES	OUT-OF-STATE FEES
Monday, Tuesday, Wednesday, Friday	570	\$1,770	\$6,558

VIRTUAL LAB	TIMES
Thursday	5:30 p.m. - 8:30 p.m.

#### PART-TIME DISTANCE with mandatory virtual weekly labs

DISTANCE	HOURS	IN-STATE FEES	OUT-OF-STATE FEES
Monday, Tuesday, Wednesday, Friday	285	\$915	\$3,309

VIRTUAL LAB	TIMES
Thursday	5:30 p.m. - 8:30 p.m.

# WINTER 2025 SCHEDULE

## HEALTH SCIENCE & PRACTICAL NURSING

754.321.5187

Main Campus

754.322.2821

Arthur Ashe, Jr. Campus



*NOTE: In accordance with requirements set forth by the Joint Commission, students applying for entrance into any Health Science program must submit to a Level 2 criminal background check and take a drug screening test. This requirement is mandated due to the fact that all Health Science students must participate in a clinical rotation in a healthcare facility as a part of their training. The applicant is responsible for paying for the costs of both tests. The results of these tests may prevent the applicant from either entering or remaining in a Health Science program. Students who are not cleared on their background check or test positive for illegal drugs will not be allowed access to healthcare facilities for clinical externships and therefore will not be able to complete the program. In addition to a background check and drug screening, all students registering for any of the Health Science programs are required to have current immunizations and a yearly physical exam. Prospective students who do not have a valid Social Security Number may encounter difficulties within licensure programs. Please contact the program counselor for specific information. Additionally, all students entering or re-entering the Practical Nursing program must take the Test of Essential Academic Skills (TEAS) and meet minimum requirements.*

## CENTRAL STERILE PROCESSING TECHNOLOGY

**Program Length:** 650 Hours (approximately 6 months full-time)

**Program Offered:** August & January

**Delivery Method:** Traditional

This program is designed to train and prepare students to work as sterile processing or central supply technicians in a hospital or surgical out-patient setting. Students will be taught a variety of skills and competencies to effectively decontaminate, prepare, disinfect, and sterilize instrument trays for surgical procedures. Students will also learn the various methods of inventory control and how to manage the storage and distribution of sterile supplies and patient care equipment.

Central Sterile Processing Technicians are an essential part of the healthcare team and serve as key individuals in preventing infections and the spread of disease in hospitals and surgical centers. A clinical externship is included in the program.

### 2025 WINTER TERM CLASS INFORMATION

#### FULL-TIME TRADITIONAL

DAYS	TIMES	HOURS
Monday - Friday	7:30 a.m. - 2:15 p.m.	654
IN-STATE FEES	OUT-OF-STATE FEES	
\$2,068	\$7,563	



# WINTER 2025 SCHEDULE

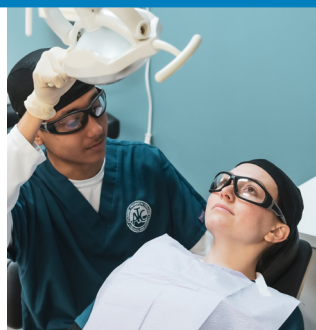

## DENTAL ASSISTING TECHNOLOGY & MANAGEMENT APPLIED TECHNOLOGY DIPLOMA - ATD

**Program Length:** 1230 Hours (approximately 12 months full-time)  
**Program Offered:** January  
**Delivery Method:** Traditional

Students will be taught the basic knowledge and skills to offer direct chair-side assistance to the dentist, expose dental radiographs, and educate and instruct patients in preventive dental care. Students will be trained in infection control procedures, disease prevention, dental procedures, and instruments and business office procedures. Upon successful completion of the program and in accordance with state guidelines, students are issued an Applied Technology Diploma (ATD) in Dental Assisting Technology and Management with Expanded Duties and Dental Radiography.

The program in dental assisting is accredited by the Commission on Dental Accreditation (CODA). The Commission is a specialized accrediting body recognized by the United States Department of Education.



**NOTE:** High School or High School Equivalency Diploma required.

### 2025 WINTER TERM CLASS INFORMATION

#### FULL-TIME TRADITIONAL

DAYS	TIMES	HOURS	IN-STATE FEES	OUT-OF-STATE FEES
Monday - Friday	7:05 a.m. - 1:50 p.m.	570	\$1,926	\$6,714

## ELECTROCARDIOGRAPH TECHNOLOGY

**Program Length:** 465 Hours (approximately 4 months full-time)  
**Program Offered:** August & January  
**Delivery Method:** Traditional, Hybrid

Train to become an EKG/Cardiovascular Technician and work in a variety of healthcare facilities including hospitals, nursing homes, clinics, and physicians' offices. Students learn how to perform a 12-lead EKG, properly maintain diagnostic equipment, recognize normal and abnormal sinus rhythms, and monitor patients for cardiovascular disorders.

### 2025 WINTER TERM CLASS INFORMATION

#### FULL-TIME TRADITIONAL

DAYS	TIMES	HOURS	IN-STATE FEES	OUT-OF-STATE FEES
Monday - Friday	7:05 a.m. - 1:50 p.m.	468	\$1,523	\$5,455

# HEMODIALYSIS TECHNICIAN

- Program Length:** 600 Hours (approximately 6 months full-time)
- Program Offered:** August & January
- Delivery Method:** Traditional

Students are taught the skills necessary for employment as hemodialysis technicians or dialysis technicians. Hemodialysis technicians have been members of the dialysis team since the beginning of the dialysis program. They usually serve in two (2) capacities; one involves the assembly and maintenance of the dialysis equipment and the other focuses on patient care. Often the hemodialysis technician duties will combine both the patient care and equipment care responsibilities. The technician works with all members of the dialysis team but is more closely aligned with a nurse who delegates and supervises patient care.

**NOTE:** High School or High School Equivalency Diploma required.

## 2025 WINTER TERM CLASS INFORMATION

### FULL-TIME TRADITIONAL

DAYS	TIMES	HOURS	IN-STATE FEES	OUT-OF-STATE FEES
Monday - Friday	7:30 a.m. - 2:15 p.m.	600	\$1,903	\$6,943

# MEDICAL ASSISTING

- Program Length:** 1300 Hours (approximately 12 months full-time)
- Program Offered:** January
- Delivery Method:** Traditional

Students are taught the skills and techniques necessary to become a Medical Assistant and obtain employment in a variety of healthcare facilities. This multi-skilled health professional is trained in clerical and medical office procedures, phlebotomy, EKG, X-Ray, basic patient care techniques, and laboratory procedures. Medical assistants perform routine administrative and clinical tasks to keep the offices and clinics of physicians, podiatrists, chiropractors, and optometrists running smoothly. They are involved in direct patient care and assist the physician or other health professional during examinations.

## 2025 WINTER TERM CLASS INFORMATION

### FULL-TIME TRADITIONAL

DAYS	TIMES	HOURS	IN-STATE FEES	OUT-OF-STATE FEES
Monday - Friday	7:05 a.m. - 1:50 p.m.	570	\$1,983	\$6,771

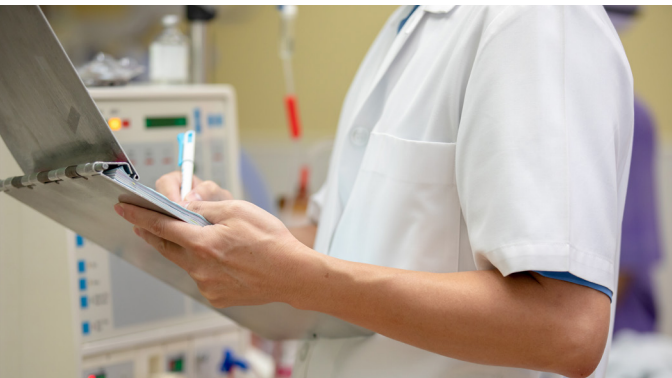



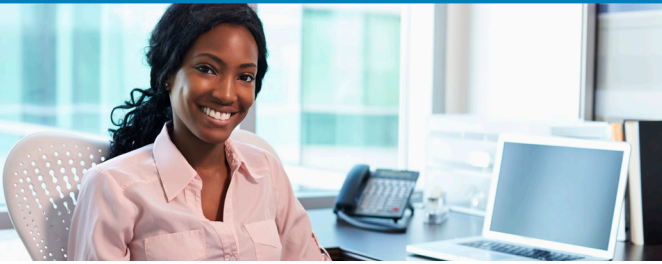

## MEDICAL CODER/BILLER

### APPLIED TECHNOLOGY DIPLOMA - ATD

**Program Length:** 1110 Hours (approximately 10 months full-time)

**Program Offered:** August

**Delivery Method:** Traditional, Hybrid

The Medical Coder/Biller program is a comprehensive program that prepares students for employment as entry-level coder/billers.

The main role of a medical coder/biller is to review patient medical records and assign codes to diagnoses and procedures performed by healthcare providers. The treating medical facility can bill insurance for reimbursement based on these codes. The medical coder/biller is responsible for the accurate flow of medical information and patient data between physicians, patients, and third-party payers. Most medical coder/billers work on-site in hospitals, clinics, physician offices, and for insurance companies. With the introduction of electronic health records (EHR), experienced medical coder/billers may have the opportunity to work from home.

**NOTE:** High School or High School Equivalency Diploma required.

### 2025 WINTER TERM CLASS INFORMATION

#### FULL-TIME TRADITIONAL

DAYS	TIMES	HOURS
Monday - Friday	7:30 a.m. - 2:15 p.m.	Next class begins August 2025

#### HYBRID with mandatory on-campus days

DISTANCE	HOURS
Monday, Thursday, Friday	Next class begins August 2025

ON CAMPUS LABS	TIMES
Tuesday, Wednesday	7:30 a.m. - 2:15 p.m.

## MENTAL HEALTH TECHNICIAN

**Program Length:** 480 Hours (approximately 5 months full-time)

**Program Offered:** August

**Delivery Method:** Traditional

Students will be trained for employment as Mental Health Technicians, Psychiatric Aides or Technicians, and Nursing Assistants. Mental Health Technicians work in a variety of healthcare facilities under the supervision of a psychiatrist, registered nurse, counselor, or social worker and participate in the development and implementation of therapeutic treatment plans for patients with mental health issues. Students will receive training in physical assessment, psychiatric and substance abuse disorders, developmental disabilities, health/wellness education, crisis intervention, and basic nursing assistant skills. Upon successful completion of the program, students will have the opportunity to take the Certified Nursing Assistant examination given by the Florida Board of Nursing.

### 2025 WINTER TERM CLASS INFORMATION

#### FULL-TIME TRADITIONAL

DAYS	TIMES	HOURS
Monday - Friday	7:05 a.m. - 1:50 p.m.	Next class begins August 2025

# WINTER 2025 SCHEDULE

## ORTHOPEDIC TECHNOLOGY

**Program Length:** 800 Hours (approximately 8 months full-time)  
**Program Offered:** Not offered this term  
**Delivery Method:** Traditional

Students will be taught the skills and techniques necessary to be employed working with orthopedic physicians to treat patients in a variety of health care settings. The program provides the skills and knowledge needed to become a competent orthopedic technologist performing the following services: routine office and departmental procedures; applying, adjusting, and removing casts, splints, and braces; setting up, adjusting, and maintaining traction configurations; assisting with the care of acutely injured patients; and assisting the physician in the reduction and/or manipulation of orthopedic injuries. Graduates may be employed in hospitals, clinics, and private practice offices.

### 2025 WINTER TERM CLASS INFORMATION

#### FULL-TIME TRADITIONAL

DAYS	TIMES	HOURS
Monday - Friday	7:05 a.m. - 1:50 p.m.	Not Offered This Term

## PATIENT CARE ASSISTANT

### INTEGRATED EDUCATION & TRAINING (IET) PROGRAM

*(Arthur Ashe, Jr. Campus)*

**Program Length:** 290 hours (approximately 10 weeks)  
**Program Offered:** August & January  
**Delivery Method:** Traditional

Patient Care Assistant is an Integrated Education and Training program and for students interested in rapidly earning the credentials and skills necessary to enter the nursing field while simultaneously continuing to learn English. Through an integrated approach and single set of learning objectives, students will complete an ESOL program and prepare for employment as cross-trained nursing assistants and provide foundational knowledge and skills. Students receive training in communication and interpersonal skills, infection control, safety emergency procedures, promoting residents' independence, and respecting patient rights.

### 2025 WINTER TERM CLASS INFORMATION

#### FULL-TIME TRADITIONAL

DAYS	TIMES	HOURS	IN-STATE FEES	OUT-OF-STATE FEES
Monday - Friday	7:05 a.m. - 1:50 p.m.	294	\$970	\$3,440



# WINTER 2025 SCHEDULE



## PATIENT CARE TECHNICIAN

**Program Length:** 600 Hours (approximately 6 months full-time)  
**Program Offered:** January  
**Delivery Method:** Traditional, Hybrid

The Patient Care Technician is a multi-skilled healthcare worker who, under the direction and supervision of a registered nurse, carries out the essential basic bedside patient care functions. Students also receive supplementary training in 12-lead EKG, basic phlebotomy techniques, and restorative skills. Upon successful completion of the program, students will have the opportunity to take the Certified Nursing Assistant examination given by the Florida Board of Nursing. This is an excellent course for students who have no previous medical experience and who wish to enter the healthcare field.

### 2025 WINTER TERM CLASS INFORMATION

#### FULL-TIME TRADITIONAL

DAYS	TIMES	HOURS	IN-STATE FEES	OUT-OF-STATE FEES
Monday - Friday	7:05 a.m. - 1:50 p.m.	600	\$1,963	\$7,003

## PHARMACY TECHNICIAN

### APPLIED TECHNOLOGY DIPLOMA - ATD

**Program Length:** 1050 Hours (approximately 10 months full-time)  
**Program Offered:** January  
**Delivery Method:** Traditional, Hybrid

Pharmacy Technicians generally work under the supervision of a registered pharmacist and perform tasks related to receiving, dispensing, distribution, control, maintenance, compounding, manufacturing, packaging, and labeling of pharmaceutical products. Currently, pharmacy technicians are responsible for routine tasks previously performed by pharmacists and for mastering new pharmacy technology as it becomes available.

**NOTE:** High School or High School Equivalency Diploma required.

### 2025 WINTER TERM CLASS INFORMATION

#### FULL-TIME TRADITIONAL

DAYS	TIMES	HOURS	IN-STATE FEES	OUT-OF-STATE FEES
Monday - Friday	7:05 a.m. - 1:50 p.m.	570	\$1,897	\$6,685



Pharmacy Technician is a PTCB-Recognized Education/Training Program.

# PRACTICAL NURSING

(Arthur Ashe, Jr. Campus)

**Program Length:** 1350 Hours (approximately 12 months full-time)  
**Program Offered:** July, September, December, March & May  
**Delivery Method:** Traditional



The Practical Nursing program prepares an individual to participate in the planning, implementation, and evaluation of nursing care in hospitals and extended care facilities. Students are introduced to the clinical area early in the program. Theory and clinical procedures are integrated to reinforce learning. Licensed graduates may progress into the LPN - RN Transition program at Broward College under the articulation agreement.

**NOTE:** Basic skills and ATI TEAS® scores must be met prior to enrollment. High School or High School Equivalency Diploma required.

## 2025 WINTER TERM CLASS INFORMATION

### FULL-TIME TRADITIONAL

DAYS	TIMES	HOURS	IN-STATE FEES	OUT-OF-STATE FEES
Monday - Friday	7:00 a.m. - 1:45 p.m.	300	\$1,048	\$3,568

## THE PRACTICAL NURSING PROGRAM IS ACCREDITED BY

Accreditation Commission for Education in Nursing, Inc.  
 3390 Peachtree Rd. NE, Suite 1400, Atlanta, GA 30326  
 404.975.5000 | Fax: 404.975.5020

**Program Approved By:** Florida Board of Nursing | [floridasnursing.gov](http://floridasnursing.gov)

**Curriculum approved by:** Florida Department of Education | [fldoe.org](http://fldoe.org)

## Program Courses:

- **PRN0098 | 300 hours** - Practical Nursing Foundations 1
- **PRN0099 | 300 hours** - Practical Nursing Foundations 2
- **PRN0290 | 300 hours** - Medical Surgical Nursing 1
- **PRN0291 | 300 hours** - Medical Surgical Nursing 2
- **PRN0690 | 150 hours** - Comprehensive Nursing & Transitional Skills

## Additional fees associated with program attendance:

- Physical Exam - Annual fee varies by provider
- Tuberculin (PPD) 2-Step (X2) or Chest X-Ray  
Annual fee varies by provider
- Drug Testing (Authorized Lab only) \$38
- Level 2 Background Check (Approved Vendor Only) \$45
- Compliance Tracking Subscription (Approved Vendor Only) \$18
- ATI TEAS Test Fee \$75

## Fees associated with licensure:

- \$110 Application and Licensing Fee to Board of Nursing
  - \$200 to Pearson Vue, Testing Vendor
  - \$85 - \$98 LiveScan Services - varies by vendor
- State License:** Licensed Practical Nursing





# HOSPITALITY & TOURISM

754.321.5188

## PROFESSIONAL CULINARY ARTS & HOSPITALITY

**Program Length:** 1200 Hours (approximately 12 months full-time)

**Program Offered:** August, October, January & April

**Delivery Method:** Traditional

The program is designed to develop the individual interested in a career in the food service industry. Students will be taught through hands-on experiences in setting-up banquets and food preparation, including meat and poultry fabrication, soups, stocks & sauces, hors d'oeuvres, smoking meats, charcuterie, along with baking and pastry basics; breads, creams, custards, cakes, pies, and cookies.

We are a fast-paced environment which will prepare the student to be successful within real-life hospitality careers. In addition, students will learn the critical importance of food safety and sanitation by attaining their ServSafe Food Safety Manager certification. Students are also trained in food service management and learn the importance of healthy cooking and nutrition.

### 2025 WINTER TERM CLASS INFORMATION

#### FULL-TIME TRADITIONAL

DAYS	TIMES	HOURS
Monday - Friday	7:00 a.m. - 2:35 p.m.	573.75
<b>IN-STATE FEES</b>	<b>OUT-OF-STATE FEES</b>	
\$2,016	\$7,402	



This program is accredited by:  
Accrediting Commission of  
the American Culinary  
Federation Education  
Foundation (ACFEF)



# WINTER 2025 SCHEDULE

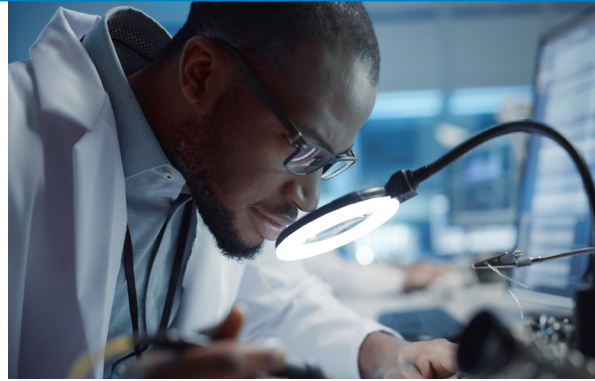

## INFORMATION TECHNOLOGY

754.321.5266

### APPLIED INFORMATION TECHNOLOGY

- Program Length:** 600 Hours (approximately 12 months part-time)
- Program Offered:** August & January
- Delivery Method:** Hybrid

The Applied Information Technology program empowers students with practical knowledge and skills to thrive in the rapidly expanding world of IT. Through immersive, hands-on learning experiences, students delve into computer systems, software applications, and networks, honing their problem-solving abilities for real-world IT challenges. They also gain valuable expertise in troubleshooting, preparing them for rewarding roles as IT support technicians, and computer support specialists. Embark on an exhilarating journey into the dynamic realm of IT innovation by joining us in this transformative program.

#### 2025 WINTER TERM CLASS INFORMATION

**HYBRID with mandatory on-campus days**

DISTANCE	HOURS	IN-STATE FEES	OUT-OF-STATE FEES
Monday, Tuesday, Wednesday, Friday	285	\$915	\$3,309
ON CAMPUS LABS	TIMES		
Thursday	5:30 p.m. - 8:30 p.m.		

# WINTER 2025 SCHEDULE

## CLOUD COMPUTING & VIRTUALIZATION

**Program Length:** 900 Hours (approximately 10 months full-time)  
(approximately 20 months part-time)

**Program Offered:** August, January & June

**Delivery Method:** Traditional

The Cloud Computing and Virtualization program prepares students for entry-level employment as a Cloud Support Specialist, Cloud Technician, Network Support Technician, or provides supplemental training for people previously or currently employed in networking support occupations seeking to update their skills. The program prepares students to create, monitor, and maintain virtual computer networks and design cloud-based solutions. Core cloud design and infrastructure will be covered to implement solutions to deploy and maintain virtualized clients. Laboratory activities are an integral part of this program. Earn your Industry Certifications and develop hands-on skills to give you a competitive edge in the Information Technology field.

ATC is an AWS Academy Member Institution, and through this program, students are prepared to take the AWS Certified Cloud Practitioner certification exam. AWS Academy courses help students develop in-demand cloud computing skills by providing hands-on experience in the AWS Cloud and lessons based on actual industry scenarios. AWS Academy courses and learning resources are aligned to industry-recognized AWS Certifications.

These courses include a solid understanding of cloud computing concepts, Amazon Web Services (AWS), security, architecture, pricing, and support.

### 2025 WINTER TERM CLASS INFORMATION

#### FULL-TIME TRADITIONAL

DAYS	TIMES	HOURS	IN-STATE FEES	OUT-OF-STATE FEES
Monday - Friday	7:05 a.m. - 1:50 p.m.	570	\$1,799	\$6,587

#### PART-TIME TRADITIONAL

DAYS	TIMES	HOURS	IN-STATE FEES	OUT-OF-STATE FEES
Monday - Friday	7:05 a.m. - 10:05 a.m.	285	\$929	\$3,323





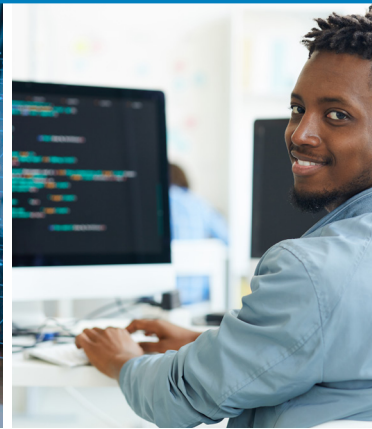

# DATABASE APPLICATION DEVELOPMENT & PROGRAMMING

- Program Length:** 1200 Hours (approximately 12 months full-time)  
(approximately 24 months part-time)
- Program Offered:** August & January
- Delivery Method:** Traditional, Distance

Learn Database Design, ANSI SQL, PL/SQL, Logic, Python, and JavaScript for employment as Computer Programmer Assistants, Computer Programmers, and Database Programmers.

## 2025 WINTER TERM CLASS INFORMATION

### FULL-TIME TRADITIONAL

DAYS	TIMES	HOURS	IN-STATE FEES	OUT-OF-STATE FEES
Monday - Friday	7:05 a.m. - 1:50 p.m.	570	\$1,713	\$6,501

### PART-TIME TRADITIONAL

DAYS	TIMES	HOURS	IN-STATE FEES	OUT-OF-STATE FEES
Monday - Friday	7:05 a.m. - 10:05 a.m.	285	\$887	\$3,281

### DISTANCE with mandatory virtual weekly labs and finals

DISTANCE	HOURS	IN-STATE FEES	OUT-OF-STATE FEES
Monday, Tuesday, Wednesday, Friday	285	\$887	\$3,281

VIRTUAL LABS	TIMES
Thursday	5:30 p.m. - 8:30 p.m.

**ORACLE** ACADEMY

Database Application Development & Programming is an Approved Oracle Academy



# NETWORK SUPPORT SERVICES

**Program Length:** 1050 Hours (approximately 10 months full-time)  
(approximately 20 months part-time)

**Program Offered:** August, January & June

**Delivery Method:** Traditional, Hybrid

The Network Support Services program offers comprehensive training in information technology with a strong focus on network support and administration. Students will learn to create, optimize, and troubleshoot computer networks, gaining hands-on experience with hardware and peripherals. Additionally, students will be well-prepared for IT support roles, ready to tackle the challenges of today's evolving IT landscape. Join us for a rewarding journey to become a skilled IT professional.

## 2025 WINTER TERM CLASS INFORMATION

### FULL-TIME TRADITIONAL

DAYS	TIMES	HOURS	IN-STATE FEES	OUT-OF-STATE FEES
Monday - Friday	7:05 a.m. - 1:50 p.m.	570	\$1,827	\$6,615

### PART-TIME TRADITIONAL

DAYS	TIMES	HOURS	IN-STATE FEES	OUT-OF-STATE FEES
Monday - Friday	7:05 a.m. - 10:05 a.m.	285	\$944	\$3,338

### HYBRID with mandatory on-campus labs and finals

DISTANCE	HOURS	IN-STATE FEES	OUT-OF-STATE FEES
Monday, Tuesday, Wednesday, Friday	285	\$944	\$3,338

ON CAMPUS LABS	TIMES
Thursday	5:30 p.m. - 8:30 p.m.



# WINTER 2025 SCHEDULE



## WEB DEVELOPMENT

- Program Length:** 1050 Hours (approximately 10 months full-time)  
(approximately 20 months part-time)
- Program Offered:** August & January
- Delivery Method:** Traditional, Distance

The Web Development program prepares students for employment as a Web Designer, a Web Designer/Graphic Designer, an Assistant Web Designer, or to provide supplemental training for people previously or currently employed in any of these occupations.

The Web Development program offers a broad foundation of knowledge and skills to prepare students to design, code, and publish websites that can work with mobile technology, tablets, and desktop formats.

After successfully completing this program, students will be able to design dynamic and responsive websites and apply their knowledge of website design and coding principles, website management, media integration, and digital marketing techniques.

### 2025 WINTER TERM CLASS INFORMATION

#### FULL-TIME TRADITIONAL

DAYS	TIMES	HOURS	IN-STATE FEES	OUT-OF-STATE FEES
Monday - Friday	7:05 a.m. - 1:50 p.m.	570	\$1,799	\$6,587

#### PART-TIME TRADITIONAL

DAYS	TIMES	HOURS	IN-STATE FEES	OUT-OF-STATE FEES
Monday - Friday	7:05 a.m. - 10:05 a.m.	285	\$929	\$3,323

#### DISTANCE with mandatory virtual weekly labs and finals

DISTANCE	HOURS	IN-STATE FEES	OUT-OF-STATE FEES
Monday, Tuesday, Wednesday, Friday	285	\$929	\$3,323

#### VIRTUAL LABS

TIMES
Thursday 5:30 p.m. - 8:30 p.m.

# WINTER 2025 SCHEDULE

## MANUFACTURING

754.321.5167

### MACHINING TECHNOLOGIES

**Program Length:** 1500 Hours (approximately 14 months full-time)  
**Program Offered:** August  
**Delivery Method:** Traditional

Train to set and operate machines used to make precision manufactured parts. Students complete classroom and lab projects with Computerized Numerical Control (CNC) machinery and learn Computer Aided Design/Computer Aided Manufacturing (CAD/CAM) processes.

#### 2025 WINTER TERM CLASS INFORMATION

##### FULL-TIME TRADITIONAL

DAYS	TIMES	HOURS
Monday - Friday	7:05 a.m. - 1:50 p.m.	Next class begins August 2025

## WELDING TECHNOLOGY

**Program Length:** 1050 Hours (approximately 11 months full-time)  
**Program Offered:** August & January  
**Delivery Method:** Traditional

Students will work in a specialized classroom and practical lab learning how to cut and join metal parts through the application of arc welding. Instruction includes: selection of proper torch tips, adjustment of pressure and flame according to the size and characteristics of metal; selection of proper electrodes, adjustment of voltage and current for the type of metal, flame cutting, and use of equipment introducing shield of inert gas (MIG-TIG & FCAWP) around the electric arc to prevent oxidation. Instruction also involves classroom and practical experiences to teach students how to fabricate and weld joints and perform fabrication in other areas of welding. Related instruction in blueprint reading and layout is included as an integral part of the program.

#### 2025 WINTER TERM CLASS INFORMATION

##### FULL-TIME TRADITIONAL

DAYS	TIMES	HOURS	IN-STATE FEES	OUT-OF-STATE FEES
Monday - Friday	7:05 a.m. - 1:50 p.m.	570	\$2,141	\$6,929

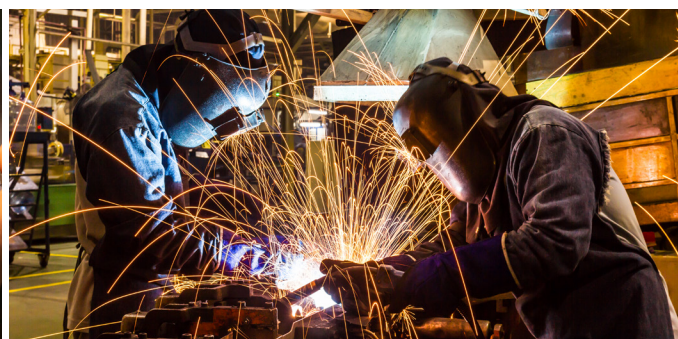



# TRANSPORTATION, DISTRIBUTION & LOGISTICS

754.321.5266

AUTOMOTIVE PROGRAMS PREPARE STUDENTS TO TAKE  
ASE CERTIFICATION EXAMS



## AUTOMOTIVE COLLISION TECHNOLOGY TECHNICIAN

**Program Length:** 1400 Hours (approximately 14 months full-time)  
**Program Offered:** August, January & June  
**Delivery Method:** Traditional

This program is an ASE Education Foundation Certified Collision Repair and Refinishing Master Technician Training Program specializing in classroom and laboratory experiences concerned with all phases of the repair of damaged vehicle bodies and fenders. Train in all five (5) ASE areas required for professional technicians.

### 2025 WINTER TERM CLASS INFORMATION

#### FULL-TIME TRADITIONAL

DAYS	TIMES	HOURS	IN-STATE FEES	OUT-OF-STATE FEES
Monday - Friday	7:05 a.m. - 1:50 p.m.	570	\$2,169	\$6,957





# AVIONICS SYSTEMS TECHNICIAN

**Program Length:** 1200 Hours (approximately 12 months full-time)  
**Program Offered:** January  
**Delivery Method:** Traditional

Avionics Systems Technicians are specialists who repair and maintain a plane's electronic instruments, such as radio communication devices and equipment, radar systems, and navigation aids. Avionics is a specialization within electronic maintenance and repair. It focuses on aircraft electronics but encompasses a wide range of job types. An avionics technician is a specialist who is responsible for all the electronics aboard an aircraft as well as the wiring that connects to the electrical system. They run cables, mount antennas, and connect instruments for navigation and engine monitoring. Avionics technicians install radios, autopilots, and passenger entertainment systems. The job demands attention to detail and a commitment to the very highest standards of quality workmanship.

## Avionics Systems Technicians:

- Test electronic instruments, using circuit testers, oscilloscopes, and voltmeters.
- Interpret flight test data to diagnose malfunctions and performance problems.
- Assemble components, such as electrical controls and junction boxes, and install software.
- Install instrument panels, using hand tools, power tools, and soldering irons.
- Repair or replace malfunctioning components.
- Keep accurate records of maintenance and repair work.

## 2025 WINTER TERM CLASS INFORMATION

### FULL-TIME TRADITIONAL

DAYS	TIMES	HOURS	IN-STATE FEES	OUT-OF-STATE FEES
Monday - Friday	7:05 a.m. - 1:50 p.m.	570	\$1,799	\$6,587



# WINTER 2025 SCHEDULE

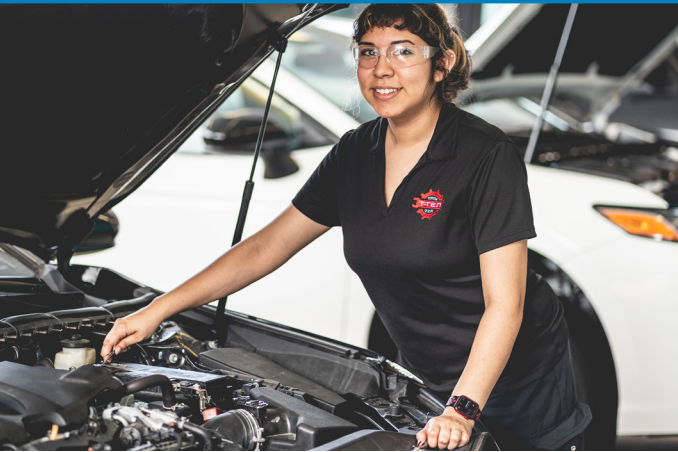

## MANUFACTURER SPECIFIC AUTOMOTIVE SERVICE TECHNOLOGY

### TOYOTA T-TEN (TECHNICIAN TRAINING & EDUCATION NETWORK)



- Program Length:** 2400 Hours (approximately 24 months full-time)
- Program Offered:** August
- Delivery Method:** Traditional

This program is an ASE Education Foundation Certified Master Technician Training Program. Train with Toyota Lexus products using advanced automotive theory and practical classroom applications. Students are trained in areas required for professional technicians to maintain and repair automotive vehicles. Students participate in direct dealership experiences working with qualified Toyota/Lexus technicians.

**NOTE:** High School or High School Equivalency Diploma required.

### 2025 WINTER TERM CLASS INFORMATION

#### FULL-TIME TRADITIONAL

DAYS	TIMES	HOURS
Monday - Thursday	7:05 a.m. - 2:20 p.m.	Next class begins August 2025

## MASTER AUTOMOTIVE SERVICE TECHNOLOGY

- Program Length:** 1800 Hours (approximately 18 months full-time)
- Program Offered:** August & January
- Delivery Method:** Traditional

This program is an ASE Education Foundation Certified Master Technician Training Program that meets national standards. Train in all eight (8) ASE areas required for professional technicians who maintain and repair automotive vehicles.

### 2025 WINTER TERM CLASS INFORMATION

#### FULL-TIME TRADITIONAL

DAYS	TIMES	HOURS	IN-STATE FEES	OUT-OF-STATE FEES
Monday - Friday	7:05 a.m. - 1:50 p.m.	570	\$1,998	\$6,786

# WINTER 2025 SCHEDULE

## APPRENTICESHIP

754.321.5261

*Apprenticeship is a method of training individuals, in a trade, using a combination of on-the-job skills development and classroom/lab related instruction. Atlantic Technical College serves as the Apprenticeship Local Educational Agency (LEA) for Broward County Public Schools and coordinates the largest number of apprenticeship training programs in Florida, operating in accordance with federal and state laws and rules.*

*Apprenticeship training offers the individual a chance to “earn while you learn.” In addition to a paid 40-hour on-the-job training work week under the supervision of a journey person, apprentices are required to attend related training on selected evenings and/or weekends. Wages increase as the apprentice raises their skill level through training and work experience. Apprenticeship training programs vary in length, depending on the trade and can take from two (2) to five (5) years to complete. There are both union and non-union programs.*

### APPRENTICESHIP PROGRAMS

- **Building Construction**  
(Craft Laborer)
- **Carpentry**  
(Framing & Finishing/Forms & Concrete)
- **Early Childhood Education**
- **Electrician**
- **Glazing (Glaziers)**
- **Heating and AC Installer/Service**
- **Industrial Pipefitter**  
(Sprinkler Fitter/Pipefitter)
- **Line Erector (Lineman)**
- **Machining (Machinist)**
- **Operating Engineer**
- **Painting/Decorating (Painter)**
- **Plumbing Technology**  
(Plumber/Pipefitter)
- **Roofing**



**NOTE:** The Council on Occupational Education (COE) does not accredit avocational programs such as ESOL, ABE, GED® Test Preparation, ASB, or Apprenticeship. In addition, these programs do not qualify for Title IV financial aid assistance.



# PROGRAM TUITION & FEES

PROGRAM	IN-STATE TUITION & LAB FEES (APPROX.)	OUT-OF-STATE TUITION & LAB FEES (APPROX.)	PROGRAM HOURS
<b>ARCHITECTURE &amp; CONSTRUCTION</b>			
Carpentry	\$3,975	\$14,055	1200
Drafting	\$4,675	\$17,275	1500
Electricity	\$4,155	\$14,235	1200
Heating, Ventilation Air Conditioning/Refrigeration (HVAC/R)	\$4,860	\$16,200	1350
Heating, Ventilation Air Conditioning/Refrigeration (HVAC/R) 1	\$2,720	\$9,020	750
Plumbing	\$3,787	\$12,859	1080
<b>BUSINESS, MANAGEMENT &amp; ADMINISTRATION</b>			
Accounting Operations	\$2,815	\$10,375	900
Administrative Office Specialist	\$3,265	\$12,085	1050
Business Management & Analysis	\$2,815	\$10,375	900
Court Reporting Technology	\$2,458	\$8,758	750
Court Reporting 2	\$1,985	\$7,025	600
Court Reporting 3	\$4,900	\$17,500	1500
Legal Administrative Specialist	\$3,265	\$12,085	1050
Medical Administrative Specialist	\$3,265	\$12,085	1050
<b>HEALTH SCIENCE</b>			
Central Sterile Processing Technology	\$2,227	\$7,687	650
*Dental Assisting Technology & Management - ATD	\$4,302	\$14,634	1230
Electrocardiograph Technology	\$1,686	\$5,592	465
*Hemodialysis Technician	\$2,074	\$7,114	600
Medical Assisting	\$4,659	\$15,579	1300
*Medical Coder/Biller - ATD	\$3,670	\$12,994	1110
Mental Health Technician	\$1,708	\$5,740	480
Orthopedic Technology	\$2,864	\$9,584	800
Patient Care Assistant	\$938	\$3,374	290
Patient Care Technician	\$2,134	\$7,174	600
*Pharmacy Technician - ATD	\$3,644	\$12,464	1050
*Practical Nursing	\$4,747	\$16,087	1350
<b>HOSPITALITY &amp; TOURISM</b>			
Professional Culinary Arts & Hospitality	\$3,795	\$13,875	1200
<b>INFORMATION TECHNOLOGY</b>			
Applied Information Technology	\$1,875	\$6,915	600
Cloud Computing & Virtualization	\$2,860	\$10,420	900
Database Application Development & Programming	\$3,615	\$13,695	1200
Network Support Services	\$3,370	\$12,190	1050
Web Development	\$3,318	\$12,138	1050
<b>MANUFACTURING</b>			
Machining Technologies	\$5,050	\$17,650	1500
Welding Technology	\$3,948	\$12,768	1050
<b>TRANSPORTATION, DISTRIBUTION &amp; LOGISTICS</b>			
Automotive Collision Technology Technician	\$5,355	\$17,115	1400
Avionics Systems Technician	\$3,795	\$13,875	1200
Manufacturer Specific Automotive Service Technology T-TEN	\$8,895	\$29,055	2400
Master Automotive Service Technology	\$6,315	\$21,435	1800

There may be additional costs associated with books, uniforms, special tools, equipment and other related items.



# INDUSTRY CREDENTIALS IMPROVE YOUR CHANCES FOR EMPLOYMENT!

Students will be prepared to take an approved state and/or nationally recognized industry certification or licensure exam in their field of study. Students who take and pass their exam(s) may be eligible to receive reimbursement for the cost of their exam(s). Conditions apply - see your Certified School Counselor/Advisor for details. Below is a partial list of certifications available to ATC students. Please be advised that this list is subject to change.

- | **Adobe Certified Associate (ACA)**  
*Flash, Creative Cloud, Illustrator, InDesign, Photoshop, Dreamweaver, Premiere Pro*
- | **Aircraft Electronic Technician (AET)**
- | **Associate Certified Electronics Technician (CETa)**
- | **Automotive Service Excellence (ASE):**  
*Individual Certified ASE Exams through Master Tech*
- | **Certified Clinical Hemodialysis Technician (CCHT)**
- | **Certified Clinical Medical Assistant (CCMA)**
- | **Certified Coding Associate (CCA)**
- | **Certified Coding Specialist (CCS)**
- | **Certified Dental Assistant (CDA)**
- | **Certified Drafter – Architecture (ADDA)**
- | **Certified EKG Technician (CET)**
- | **Certified Food Protection Manager (ServSafe®)**
- | **Certified Internet Web (CIW) JavaScript Specialist**
- | **Certified Medical Administrative Assistant (CMAA)**
- | **Certified Nursing Assistant (CNA)**
- | **Certified Patient Care Technician (CPCT/A)**
- | **Certified Pharmacy Technician (CPhT)**
- | **Certified Registered Central Service Technician (CRCST)**
- | **Certified Solidworks Associate - Academic**
- | **Certified Solidworks Professional (CSWP)**
- | **CompTIA (Computer Technology Industry Association):**  
*A+, Network+, Security+, Tech+*
- | **Entrepreneurship and Small Business (ESB)**
- | **EPA Section 608 Universal, R-410A**
- | **ESCO HVAC Excellence Employment Ready (ER):**  
*Air Conditioning, Electric Heat, Electrical, Gas Heat, Heat Pump, Light Commercial Air Conditioning, Light Commercial Refrigeration*
- | **Florida Expanded Duties and Dental Radiography**
- | **Licensed Practical Nurse (LPN) (NCLEX)**
- | **Microsoft Office Master Specialist**
- | **NCCER:**  
*Core, Carpentry I-4*
- | **NIMS: CNC Mill Operations**
- | **Orthopedic Technologist Certified (OTC)**
- | **OSHA 10 Hour Safety Course**
- | **QuickBooks Certified User Online**
- | **Welder**  
*3G, 4G FCAW & 3G, 4G SMAW*

Atlantic Technical College is a Pearson VUE and Certiport Authorized Testing Center. Pearson VUE and Certiport offer innovative computer-based testing solutions through secure electronic test delivery.



# WINTER 2025 SCHEDULE

## ATLANTIC TECHNICAL COLLEGE 2024 - 2025 SCHOOL CALENDARS

Career & Technical Education (CTE) Programs	Fall 2024		Spring 2025		Summer 2025
	Term 1 (43 days)	Term 2 (42 days)	Term 3 (51 days)	Term 4 (44 days)	Summer Term (40 days)
Re-Registration (Current Students)	July 22	N/A	December 2	N/A	May 15
Open Registration (New Students)	Ongoing	Ongoing	Ongoing	Ongoing	Ongoing
Term Begins	August 12	October 15	January 6	April 1	June 5
Early Release Days	None	None	February 14	None	None
School Closed	August 31 - September 2 October 3	November 9 - 11 November 23 - December 1 December 21 - January 5	January 18 - 20 February 15 - 17 March 22 - 31	April 18 - 20 May 24 - 26	June 19 July 4 - 6
No Classes Planning Day	August 5 - 9	October 14 November 5	January 10 March 21	June 4	August 4 - 8
Last Day of Term (Daytime)	October 11	December 20	March 20	June 3	August 1
Last Day of Term (Evening)	October 10	December 19	March 20	June 3	July 31

Pre-College Programs	Trimester A 2024 - 2025 (85 days)	Trimester B 2024 - 2025 (69 days)	Trimester C 2024 - 2025 (66 days)
Re-Registration (Current Students)	July 22	December 2	April 7
Open Registration (New Students)	Ongoing	Ongoing	Ongoing
Trimester Begins	August 12	January 6	April 28
Early Release Days	None	February 14	None
School Closed	August 31 - September 2 October 3 November 9 - 11 November 23 - December 1 December 21 - January 5	January 18 - 20 February 15-17 March 22 - 31 April 18 - 20	May 24 - 26 June 19 July 4 - 6 August 2
No Classes Planning Day	August 5 - 9 October 14 November 5	January 10 March 21	June 4 August 4 - 8
Last Day of Trimester (Daytime)	December 20	April 25	August 1
Last Day of Trimester (Evening)	December 19	April 24	July 31



# Atlantic Technical College & Technical High School

# 2025 Winter

# SCHEDULE

## 3 Broward Locations!

### Main Campus

4700 Coconut Creek Parkway  
Coconut Creek, FL 33063  
754.321.5100 | Fax: 754.321.5380

### Arthur Ashe, Jr. Campus

1701 Northwest 23rd Avenue  
Fort Lauderdale, FL 33311  
754.322.2800 | Fax: 754.322.2880

### ESOL Campus @ Coconut Creek HS

1400 NW 44th Avenue  
Coconut Creek, FL 33066  
754.321.5350

### Neeta E. Rancourt

Director, All Campuses

### ASSISTANT DIRECTORS

- Brian Bush
- Tammy Clabo, Ed.D.
- Vicky LaPorte
- Wesley M. Mabin, Jr., Ed.D.
- Brian T. Norris
- James Payne
- Jean Vilus

Nabila Bouqlata, Director  
Office of Student Affairs

[AtlanticTechnicalCollege.edu](http://AtlanticTechnicalCollege.edu)

### THE SCHOOL BOARD OF BROWARD COUNTY, FL

Debra Hixon, Chair  
Sarah Leonardi, Vice Chair

- Lori Alhadeff
- Maura McCarthy Bulman
- Brenda Fam, Esq.
- Dr. Jeff Holness
- Nora Rupert
- Rebecca Thompson
- Dr. Allen Zeman

**Dr. Howard Hepburn**  
Superintendent of Schools

[BrowardSchools.com](http://BrowardSchools.com)



The School Board of Broward County, Florida, prohibits any policy or procedure which results in discrimination on the basis of age, color, disability, gender identity, gender expression, genetic information, marital status, national origin, race, religion, sex or sexual orientation. The School Board also provides equal access to the Boy Scouts and other designated youth groups. Individuals who wish to file a discrimination and/or harassment complaint may call the Director, Equal Educational Opportunities/ADA Compliance Department & District's Equity Coordinator/Title IX Coordinator at 754-321-2150 or email [eeo@browardschools.com](mailto:eeo@browardschools.com). Individuals with disabilities requesting accommodations under the Americans with Disabilities Act Amendments Act of 2008, (ADAAA) may call Equal Educational Opportunities/ADA Compliance Department at 754-321-2150 or email [eeo@browardschools.com](mailto:eeo@browardschools.com). [BrowardSchools.com](http://BrowardSchools.com)

## GET THERE

with Atlantic Technical College

